

# CERTIFICATE OF LOCATION OF GOVERNMENT CORNER

County of Anoka

State of Minnesota

## Southeast Corner of Sec. 30 Township 32 Range 23

I hereby certify that on the 15th day of August, 1960, I found the described corner which was evidenced by an iron pipe

and I further certify that to perpetuate the location of said corner, I did, at the exact location thereof, place a permanent marker consisting of a cast iron monument with a sign and post on the north side

which reference or witness monuments are located in the manner following:

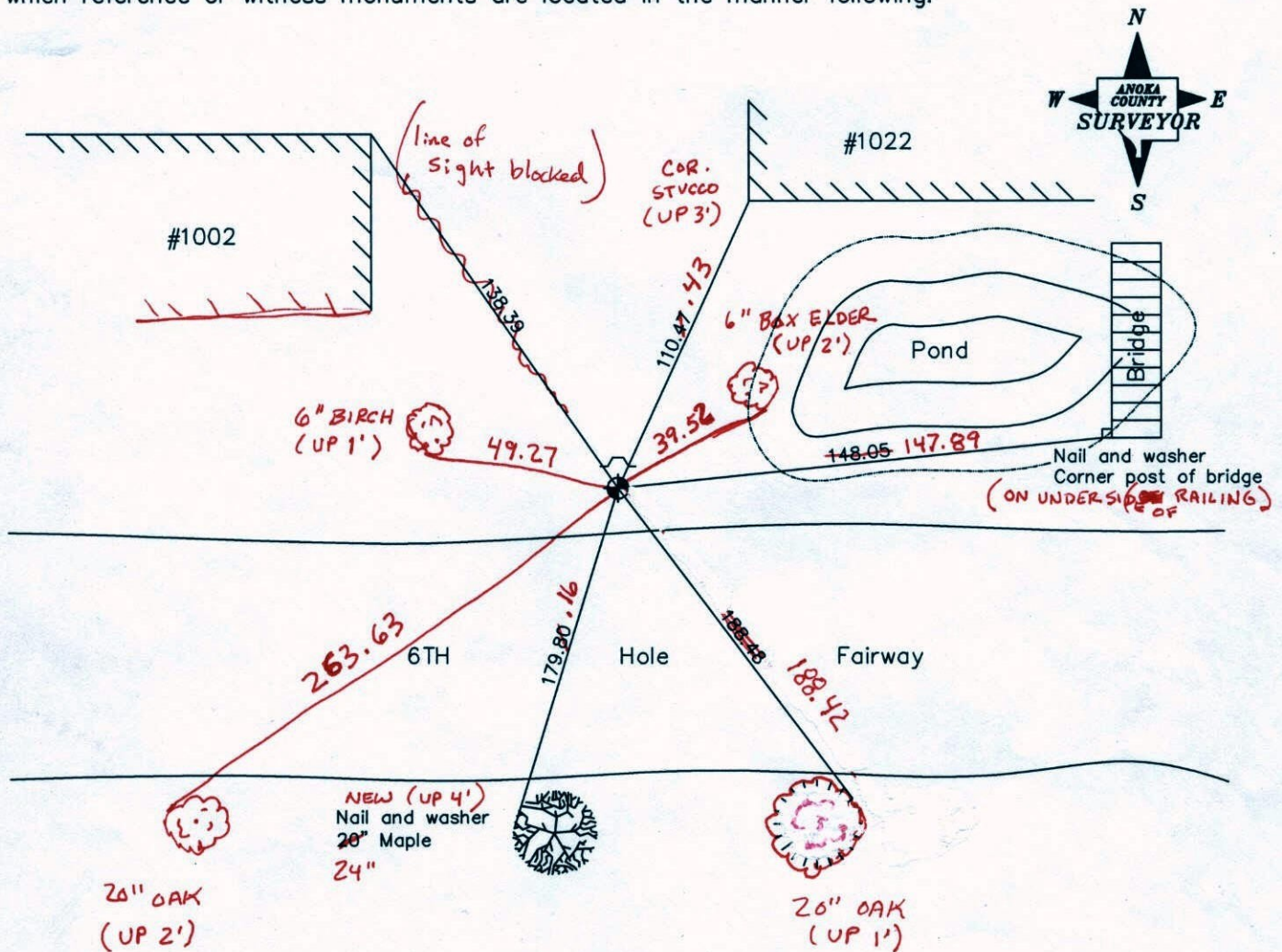

Revised date

6/12/92
8/07/96
12/20/01
4-21-11

BK-SS  
T/T

N.A.D. 1983 Coordinates  
(1996 adjustment)

County Project Coordinates	State Plane Coordinates
Northing 169601.3299	Y _____
Easting 505524.8464	X _____

Date 12/20/01



# CERTIFICATE OF LOCATION OF GOVERNMENT CORNER

County of Anoka

State of Minnesota

SOUTHEAST Corner of Sec. 30 Township 32 Range 23

I hereby certify that on the 15<sup>th</sup> day of AUG., 19 60, I found the described corner which was evidenced by IRON PIPE

and I further certify that to perpetuate the location of said corner, I did, at the exact location thereof, place a permanent marker consisting of CAST IRON MONUMENT SIGN AND POST ON NORTH SIDE

which reference or witness monuments are located in the manner following:

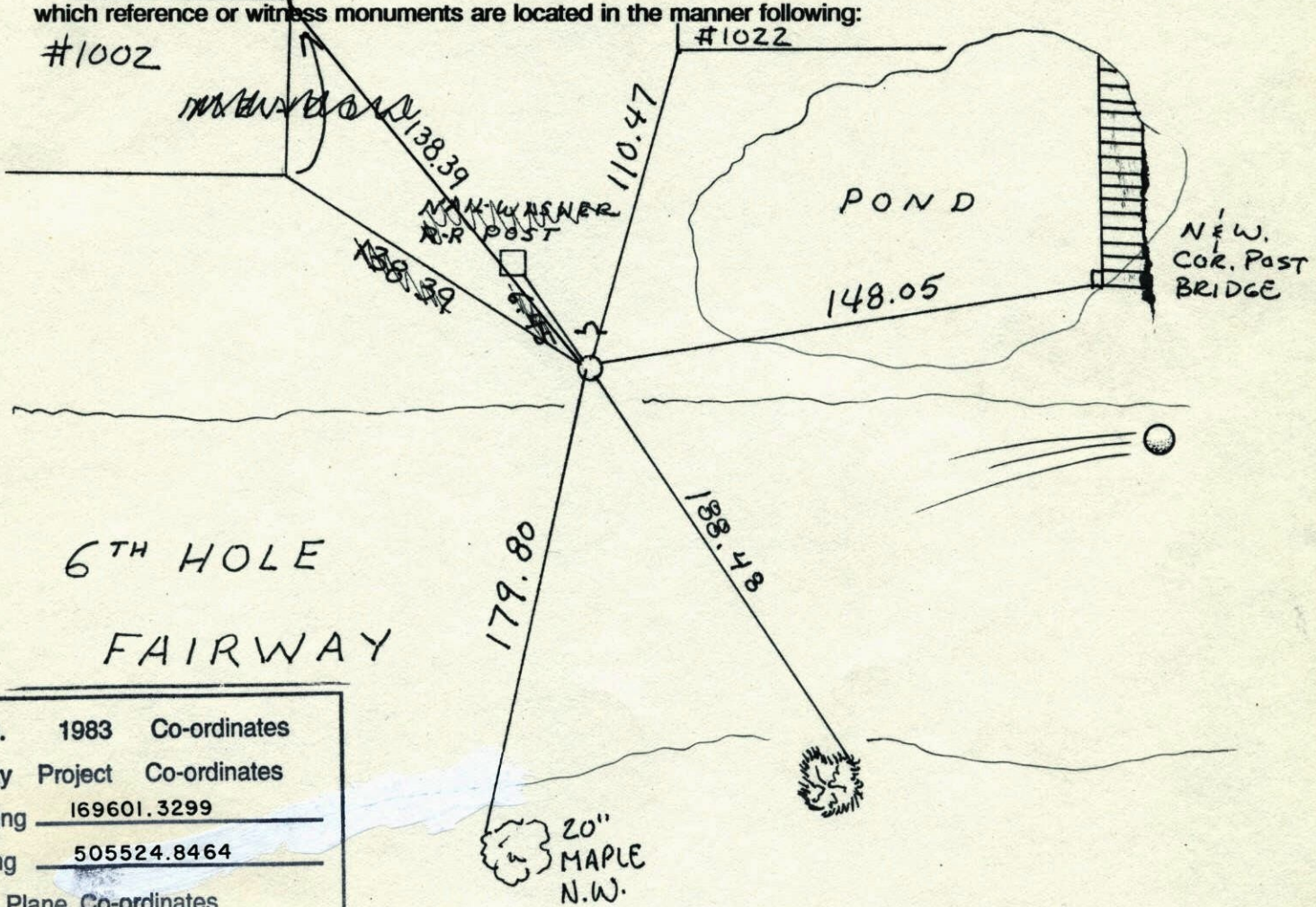

N.A.D.	1983	Co-ordinates
County	Project	Co-ordinates
Northing	<u>169601.3299</u>	
Easting	<u>505524.8464</u>	
State Plane	Co-ordinates	
Y	_____	
X	_____	

Revised date	Revised date	Revised date
<u>6-10-86</u>		
<u>6-25-87</u>		
<u>6-12-92</u>		
<u>8-7-96</u>		
<u>12-20-01</u>		

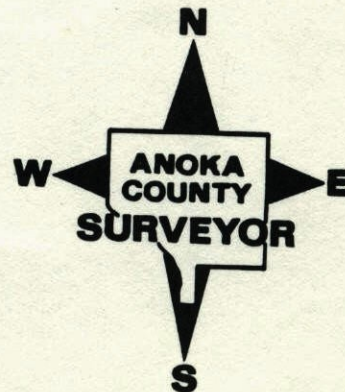



SE CORNER SEC 30 T32 R23

RETIED C.I. SIGN + POST ON N. SIDE

MEADOW

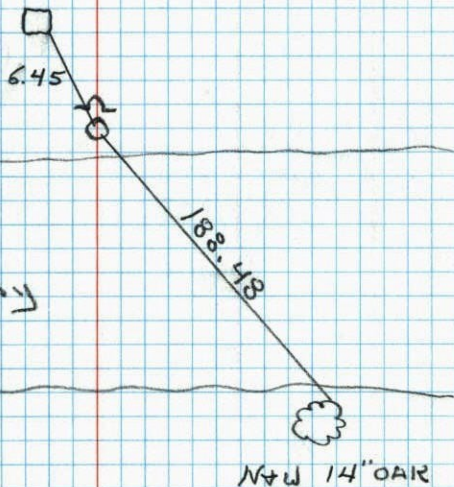
8-7-96  
J. ANDERSON  
J. DOLL

SE Cor. Sec. 30-T32-R23

Cast Iron Monument flush.

Government survey corner sign

up 3' on South side of Mon.

Tie Check

June 11, 1971

R. Brien  
J. Boettcher

Tie Checks

June 20, 1978

D. Dahl  
J. Stephens  
M. LarsonLocus with  
various branches.  
Tie is on the  
far left branch.Nail & Washer  
PostNail & Washer  
PostNail & Washer  
10" Elm

186.40

~~208.08~~Nail & Washer  
Post

0.50.33

189.30

Nail & Washer  
24" Oak

Golf

Course

Tie Check  
June 20, 1975  
D. Dahl  
B. Sannerud  
G. AdamsTie Check  
June 27, 1984  
D. Ross  
R. Bennett  
G. LipsNail & Washer  
15" OakROLAND W. ANDERSON  
COUNTY SURVEYOR  
ANOKA COUNTY, MINNESOTATEMPERATURE CORRECTED  
AND HORIZONTALLY  
TAPED MEASUREMENTS



## SE CORNER SECTION 30 T32 R23

REMOVED OLD R/R FENCE POST IT WAS  
PUSHING MONUMENT OVER. STRAIGHTENED  
C.I., AND PUT STEEL FENCE POSTS ON  
NORTH AND SOUTH SIDES. SIGN ON NORTH  
POST AND RETIED.

200' 75°  
6-10-86  
N. LARSON  
B. GUEZKO  
H. GRAMS

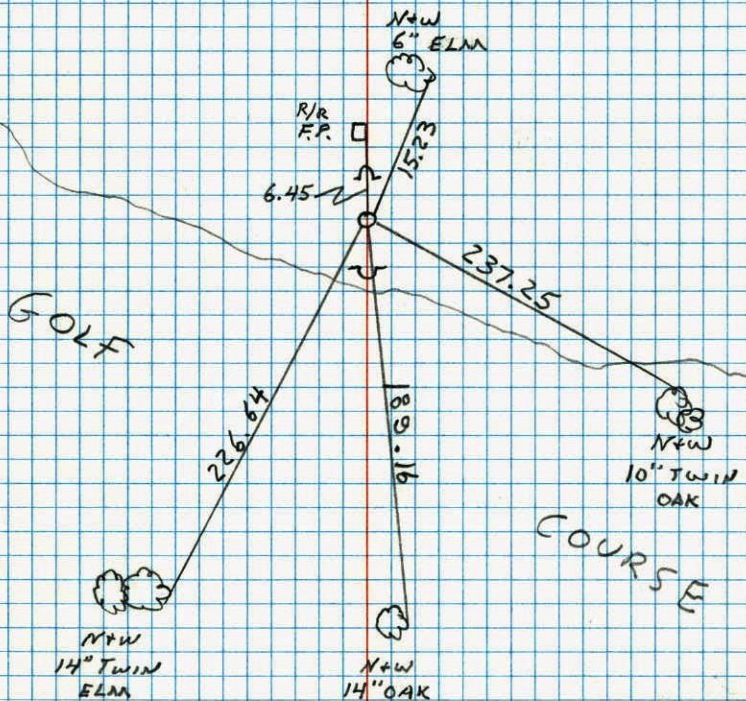

## S.E. Cor. Sec 30-T32-R23

Cast Iron Monument Flush.

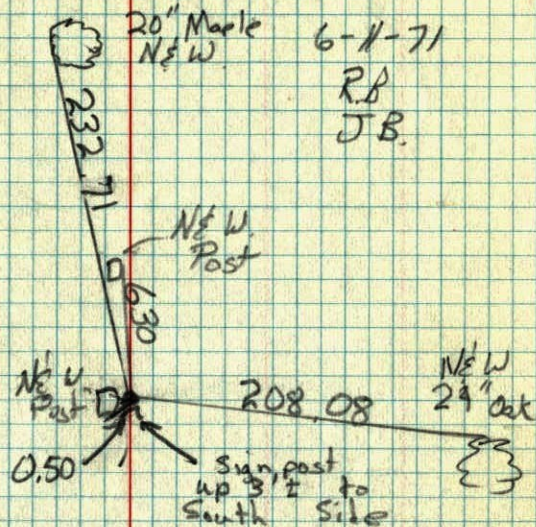

Golf Course



SE Cor Sec 30 - T 32 - R 23

Pinched Iron Pipe Up .1'  
 Replaced with Cast Iron  
 Man. Flush

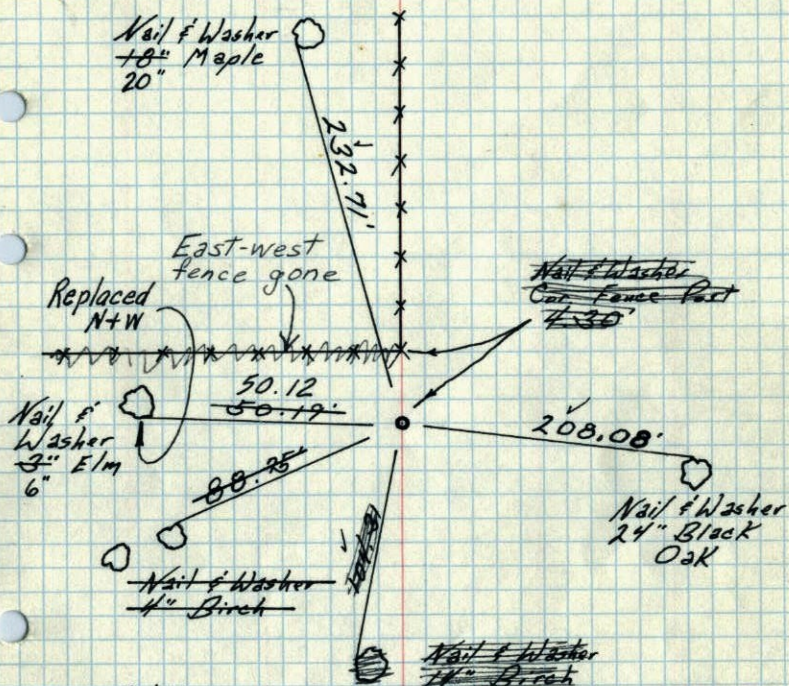

9/15/60

Bill Rogers

Ralph Robinson

Retie 7/22/64

M. D. Anderson

R. Carlson

TEMPERATURE CORRECTED  
 AND HORIZONTALLY  
 TAPED MEASUREMENTS

Tie Check  
 Aug. 10, 1966  
 H. Larson  
 D. Potter  
 G. Reimer

ROLAND W. ANDERSON  
 COUNTY SURVEYOR  
 ANOKA COUNTY, MINNESOTA

SE Cor. Sec. 30 + 32 R 23

Pinched Iron Pipe Up .1' Replaced  
 with Cast Iron Man. Flush

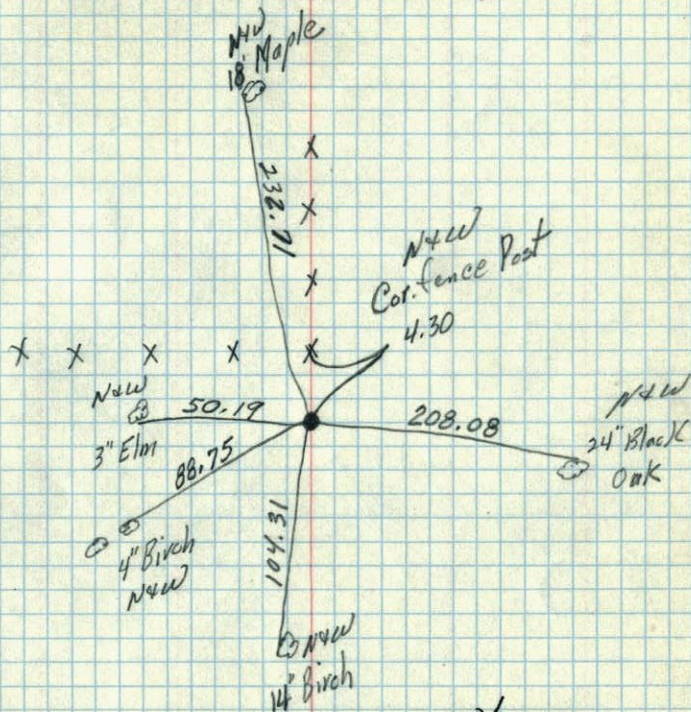

9/22/60

TC  
 temp. 70  
 9/15/60  
 Bill Rogers  
 Ralph Robinson